

PROPOSED INFORMATION KIOSK (REUSE OF EXISTING)
AT TEMPORARY BUS STOP NODE (NORTH WEST) PLAN

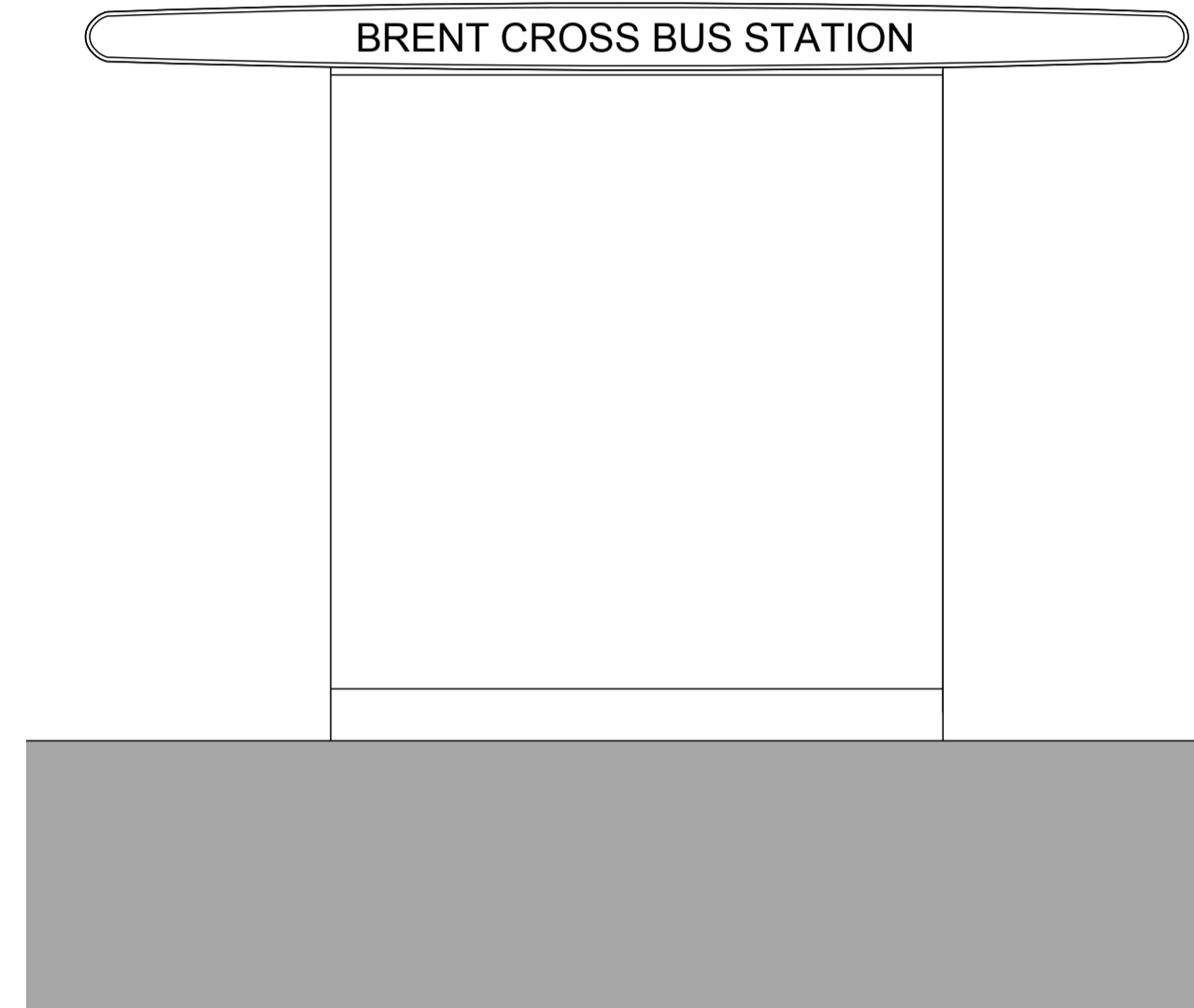

ELEVATION B

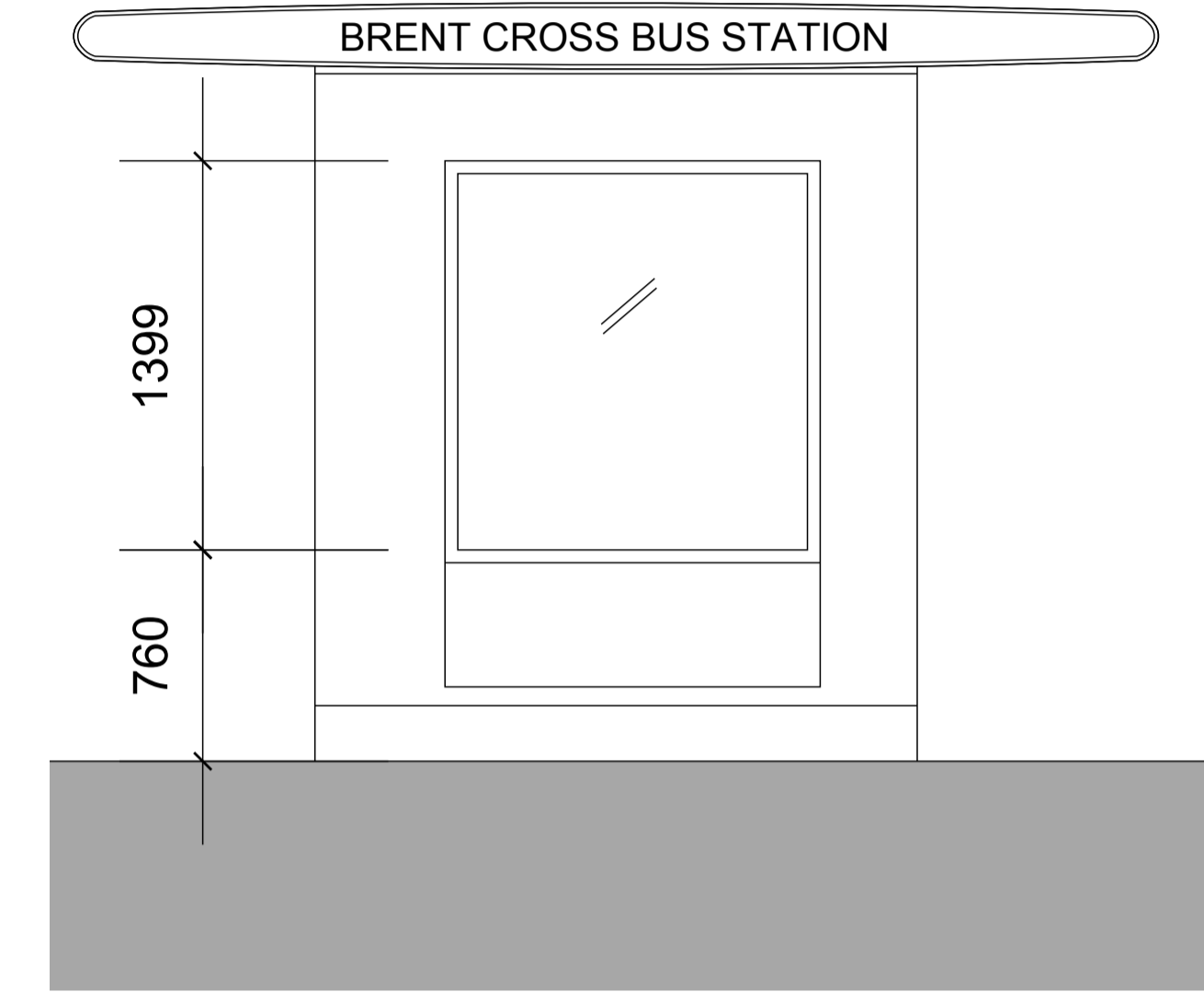

ELEVATION C



ELEVATION A

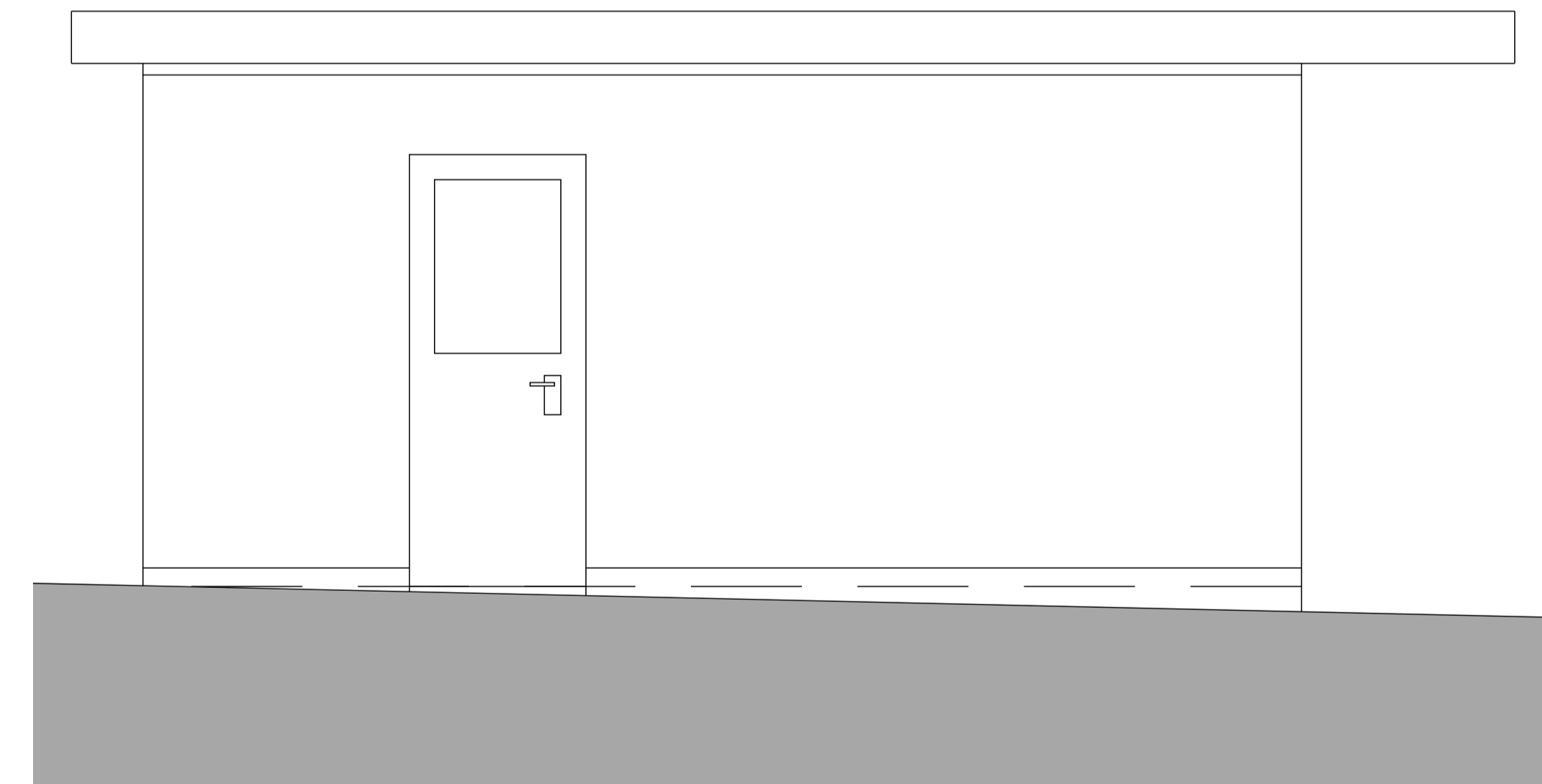

ELEVATION D

KEY PLAN

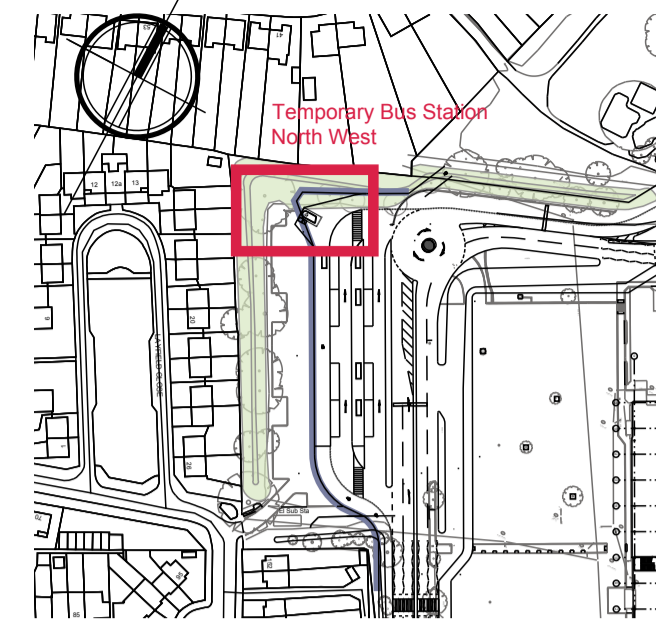

NOTES

THE CONTRACTOR IS TO CHECK ALL DIMENSIONS ON SITE.

01	26.01.15	KZM	Issue for RMA submission.	JDH
00	21.01.15	KZM	First issue.	JDH
REV	DATE	IN/L	DESCRIPTION	CHK

PROJECT

BRENT CROSS
CRICKLEWOOD

CLIENT

Hammerson

**Standard Life
Investments**

ARCHITECT

Chapman Taylor

INTERNATIONAL | ARCHITECTS | MASTERPLANNERS | DESIGNERS
10 Eastbourne Terrace
London W2 6LG
t +44 (0)20 7371 3000
f +44 (0)20 7371 1949
www.chapmantaylor.com

DRAWING TITLE

TEMPORARY BUS STOP NODE
NORTH WEST
PROPOSED INFORMATION KIOSK
(REUSE EXISTING)
LAYOUT & ELEVATIONS

JOB NUMBER	SCALE	DRAWN BY	FIRST ISSUE
334/CR1	1:25@A1/1:50@A3	KZM	JAN 2015

PRELIMINARY					
COMPANY CODE	BUILDING / ZONE	LEVEL	CATEGORY	DRAWING NO.	REVISION
CTL	XXX	02	SK	1482	01