

PROPOSED TEMPORARY MESS ROOM AT TEMPORARY BUS STATION (SOUTH WEST) PLAN

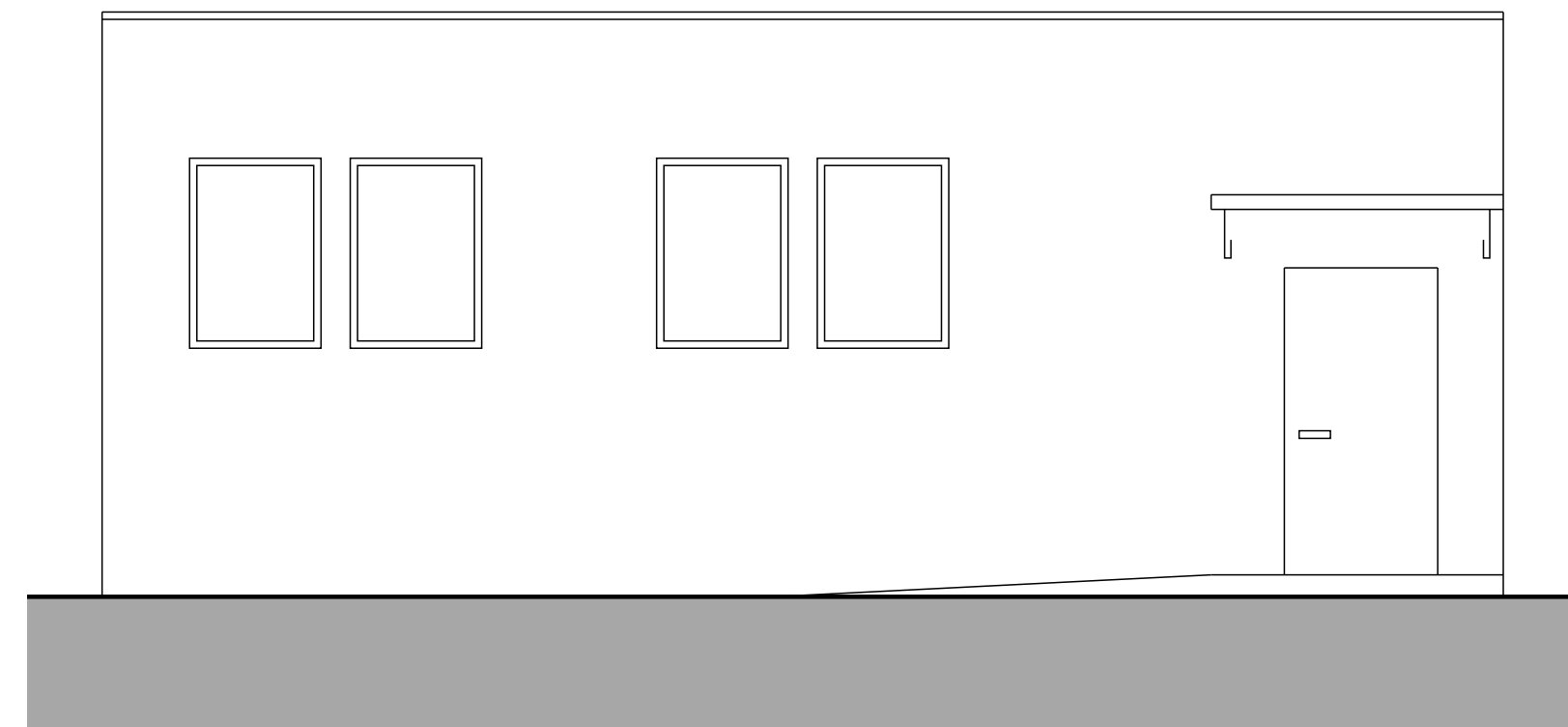

PROPOSED TEMPORARY MESS ROOM ELEVATION C
1:50



PROPOSED MESS ROOM ELEVATION D

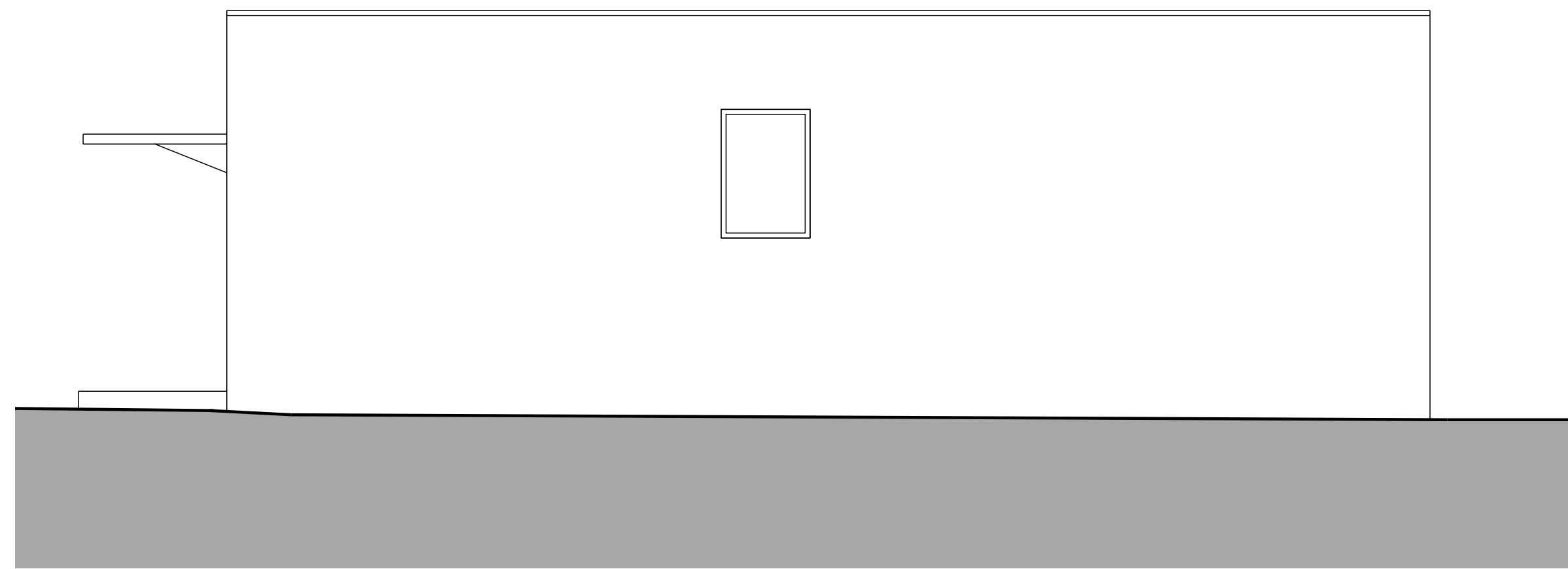

PROPOSED TEMPORARY MESS ROOM ELEVATION A

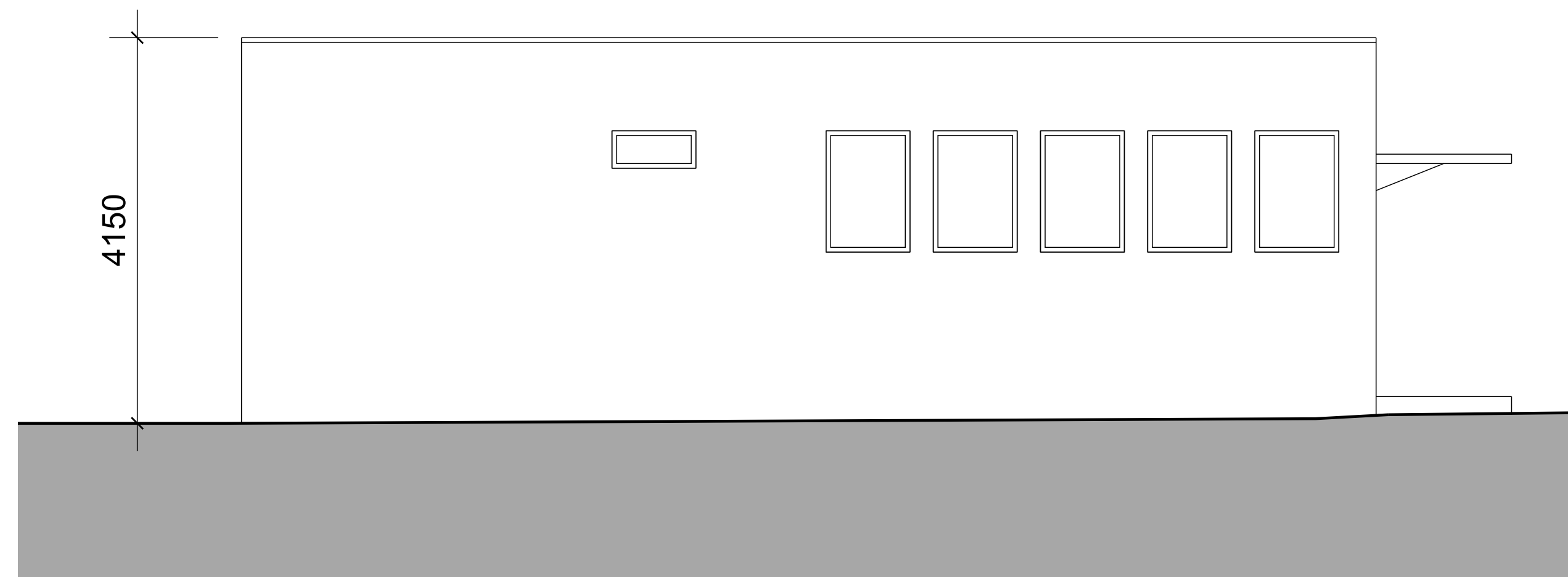

PROPOSED TEMPORARY MESS ROOM ELEVATION B

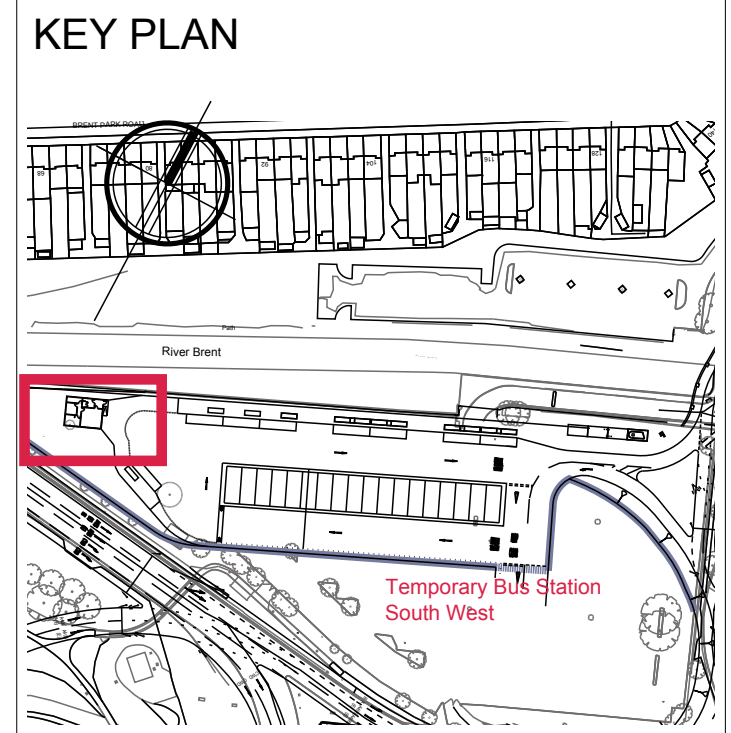

NOTES

THE CONTRACTOR IS TO CHECK ALL DIMENSIONS ON SITE.

REV	DATE	IN/L	DESCRIPTION	CHK
02	26.01.15	KZM	Issue for RMA submission.	JDH
01	21.01.15	KZM	Issue for RMA DRAFT submission.	JDH
00	19.01.15	KZM	First issue.	JDH

PROJECT

BRENT CROSS
CRICKLEWOOD

CLIENT

Hammerson

Standard Life Investments

ARCHITECT

Chapman Taylor

INTERNATIONAL | ARCHITECTS | MASTERPLANNERS | DESIGNERS
10 Eastbourne Terrace
London W12 6LG
t +44 (0)20 7371 3000
f +44 (0)20 7371 1949
www.chapmantaylor.com

DRAWING TITLE

TEMPORARY BUS STATION
SOUTH WEST
PROPOSED MESS ROOM
LAYOUT & ELEVATIONS

JOB NUMBER	SCALE	DRAWN BY	FIRST ISSUE
334/CR1	1:50@A1 1:100@A3	KZM	JANUARY 2015

PRELIMINARY			
COMPANY CODE	BUILDING / ZONE	LEVEL	CATEGORY
CTL	XXX	02	SK
DRAWING NO.	REVISION	1496	02