

Section 1:20@A3

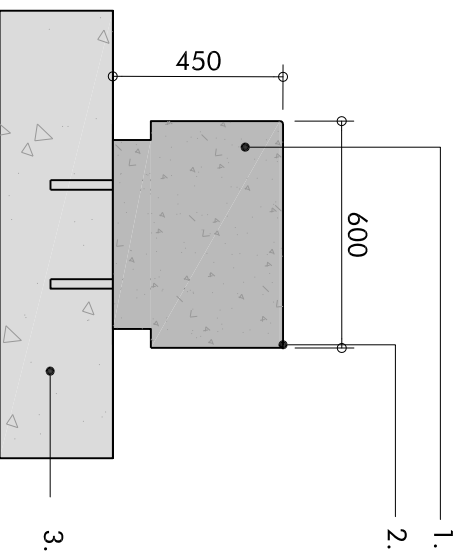

Reference Image



Elevation 1:20@A3

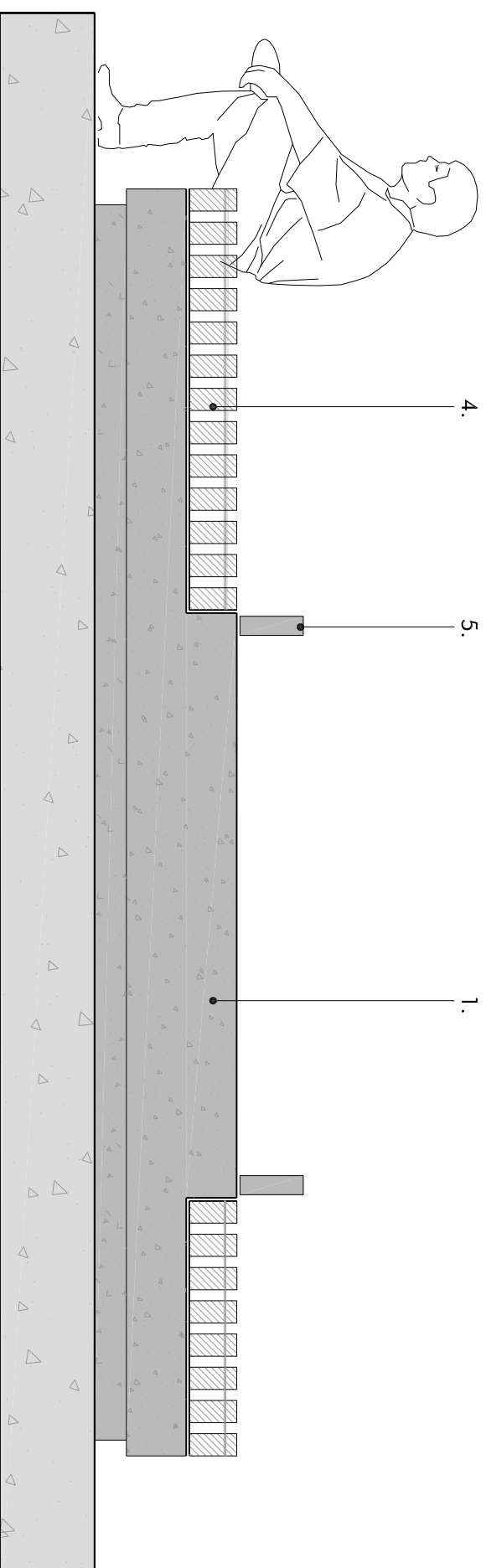

Key

1. Precast concrete bench with polished and waterproofed finish. Cast in sections to allow lifting.
Colour: Light Grey
2. Bullnose edge 5mmØ to all exposed edges.
3. Foundation.
4. FSC hardwood timber battens
2340mm length x 70mm width x 150mm depth spaced with 35mm gaps.
All timber seating units to be planed smooth and have a Ø10mm rounded front edge.
5. Armrest

Notes

- A. Design Intent Drawing
Fabrication drawings to be submitted for approval.
It is proposed that a condition be added to the Reversed Matter Approval, requiring Detail Design Drawings to be submitted for approval.

Revision	Description	Drawn by	Checked By	Date
-	Issued For Phase 1AN RMA Submission	CvS	GJ	07.11.14
A	Issued For Phase 1AN RMA Submission	AP	JP	28.11.14
B	Issued For Phase 1AN RMA Submission	ET	JP	13.05.15



Macgregor ■ Smith
Landscape Architecture



project	drawn by	AP
Brent Cross Cricklewood Citterhouse Playing Fields		
status	checked by	JP
Phase 1AN RMA Submission		
title	date	24.11.14
Concrete Plinth Bench		
Xref	scale	1:20@A3
-		
drawing No	revision	B
1065-08-431		