

SECTION 1 - 1
 ELEVATION OF NORTH ABUTMENT
 (1:100)

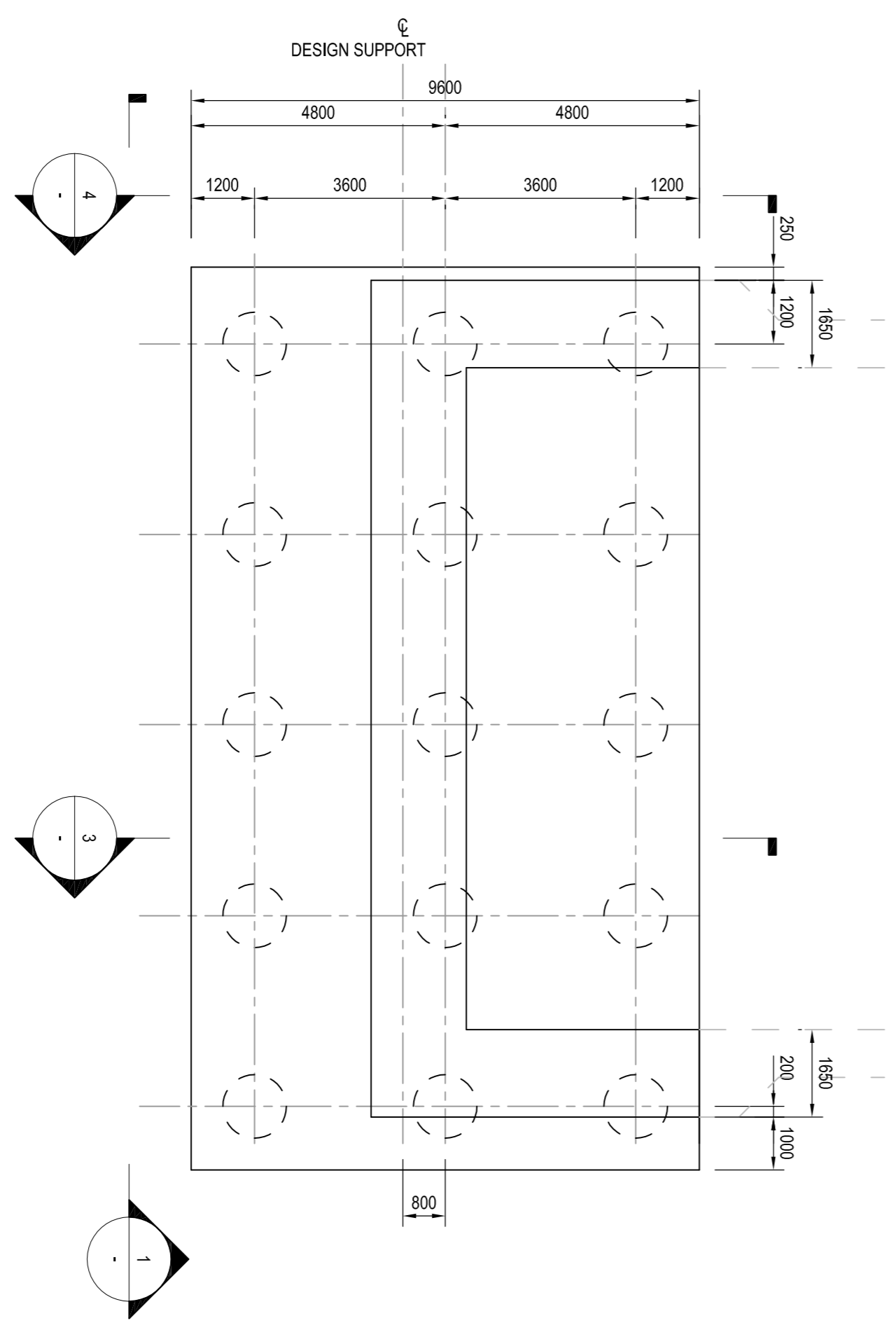

SECTION 2 - 2
 PLAN OF NORTH ABUTMENT
 (1:100)

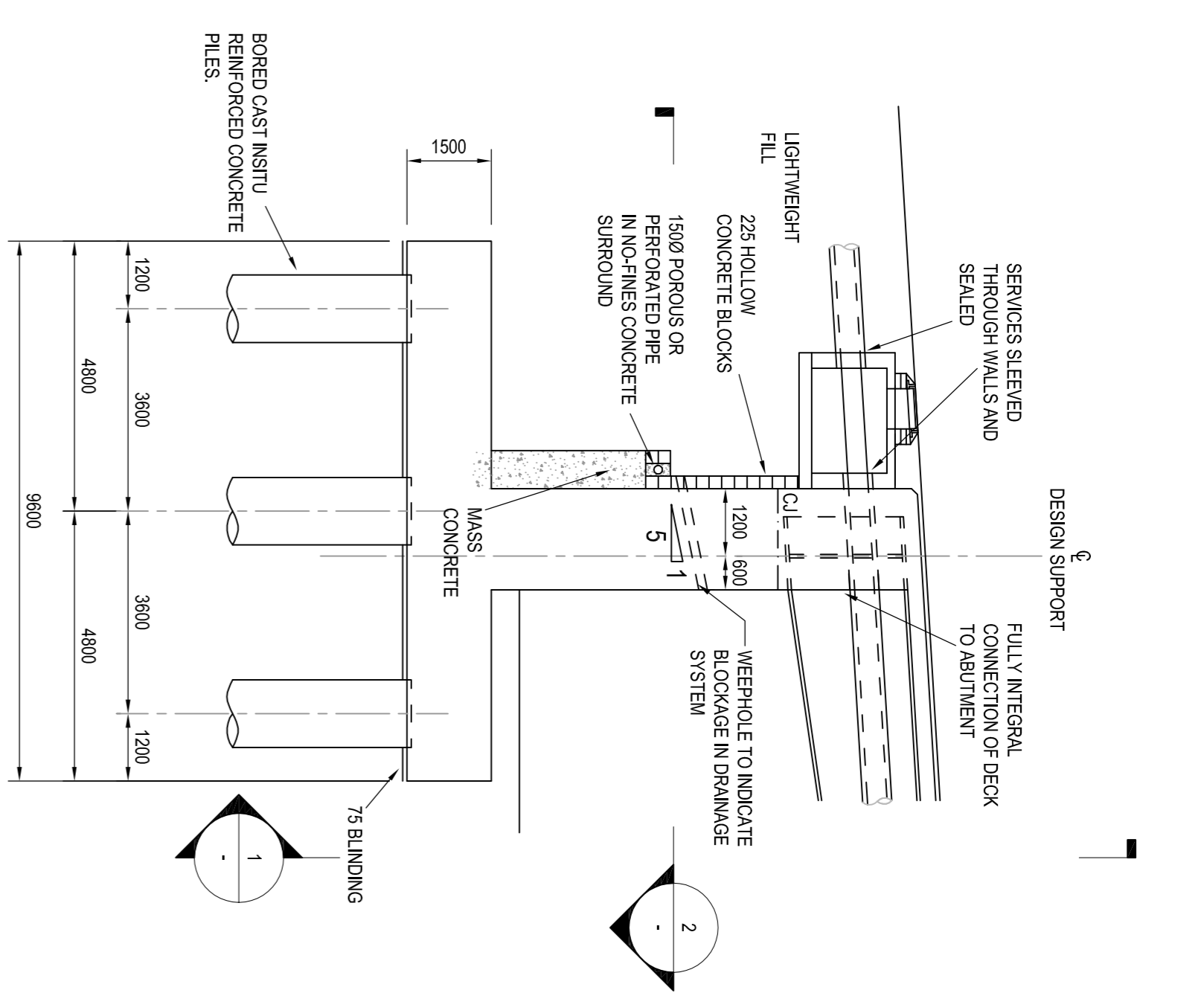

SECTION 3 - 3
 (1:100)

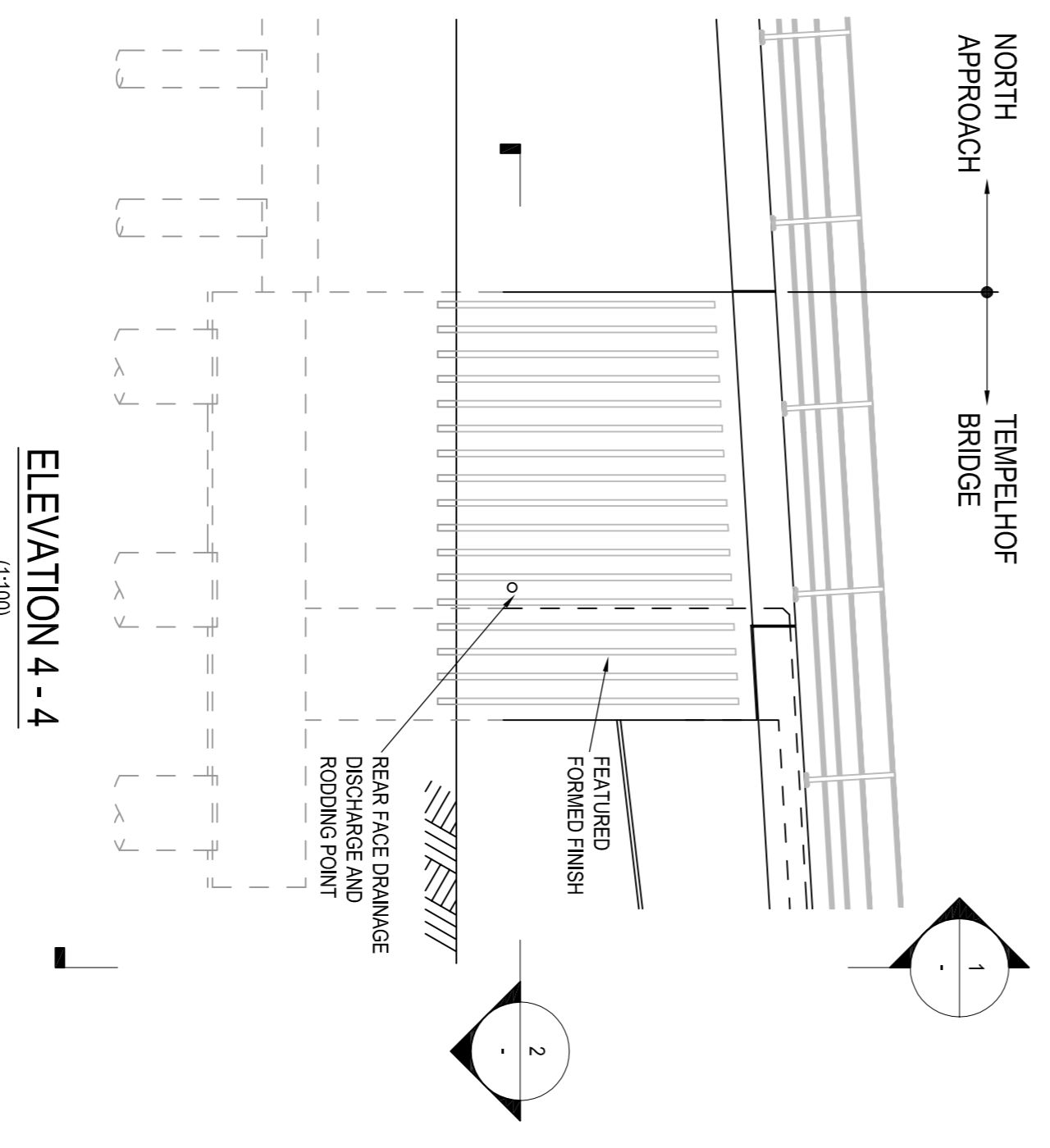

ELEVATION 4 - 4
 (1:100)

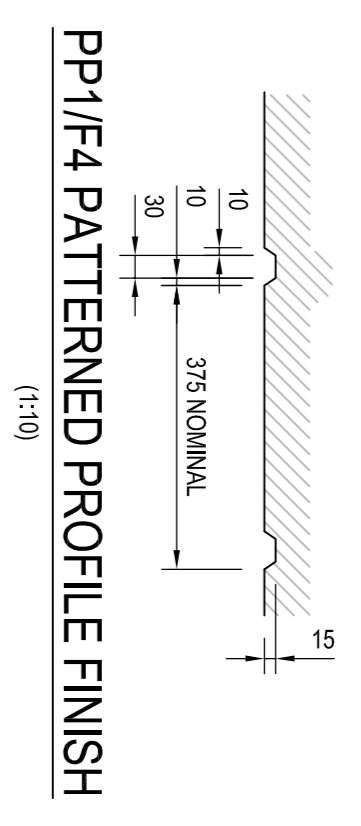

Revision Details	By	Check	Date	Status
Added	MCH		31/07/15	PO5
Revised	MCH		16/10/15	PO6
Revised	MCH		22/10/15	PO7

NOTES

1. THIS DRAWING IS TO BE READ IN CONJUNCTION WITH ALL OTHER RELEVANT DOCUMENTATION.
2. ALL DIMENSIONS IN MILLIMETRES. ALL CHANGES, LEVELS AND COORDINATES ARE IN METRES.
3. ALL DIMENSIONS IN MILLIMETRES. ALL CHANGES, LEVELS AND COORDINATES ARE IN METRES.
4. THIS DRAWING IS TO BE READ IN CONJUNCTION WITH THE PROJECT HEALTH & SAFETY FILE FOR ANY IDENTIFIED POTENTIAL RISKS AS WITHIN CLOSE CONSTRUCTION CONTROL AND CONSTRUCTION SPECIFICATION WILL BE REQUIRED BETWEEN STAGE 1 AND STAGE 2 TO PROVIDE A CONTINUITY JOINT COMPLYING WITH BS 4400 WITHIN THE PERMITTED REPAIR/REPLACEMENT LIMITS BEING THE TOTAL ALLOWED HOUSING OF THE ORIGINAL STAGE 2 JOINT FOR TO PREVENT DISRUPTION TO THE COMMUNITY CANAL.
5. FINAL FOUNDATION DETAILS TO BE SUBMITTED UNDER CONTRACT 237.

SAFETY, HEALTH AND ENVIRONMENTAL INFORMATION BOX

IT IS ASSUMED THAT ALL WORKS ON THIS DRAWING WILL BE CARRIED OUT BY A COMPETENT CONTRACTOR WORKING UNDER THE SUPERVISION OF AN APPROPRIATE METHODO STATEMENT.

THIS DRAWING IS TO BE USED ONLY FOR THE PURPOSE OF ISSUE THAT IT WAS ISSUED FOR AND IS SUBJECT TO AMENDMENT.

APPROVAL IN PRINCIPLE

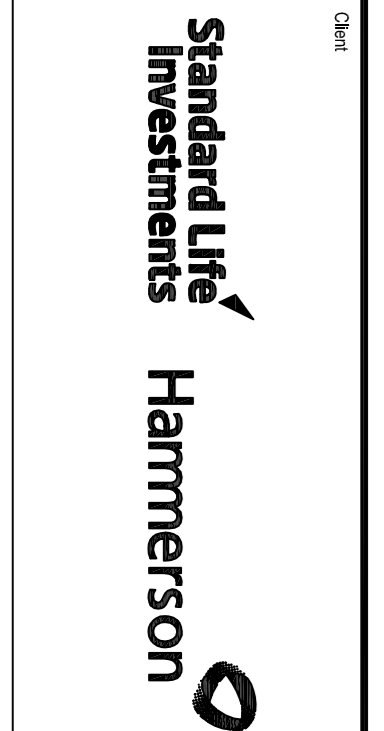

Project Title

BRENT CROSS CRICKLEWOOD

Drawing Title

TEMPELHOF BRIDGE GENERAL ARRANGEMENT NORTH ABUTMENT DETAILS

Author

T. Stone

Checker

S. Moore

Designer

M. Hebbler

Scale

30mm / 1:100

Issued

22/10/15

Project Name

URS Infrastructure & Environment UK Limited

Site Name

Brent Cross Cricklewood

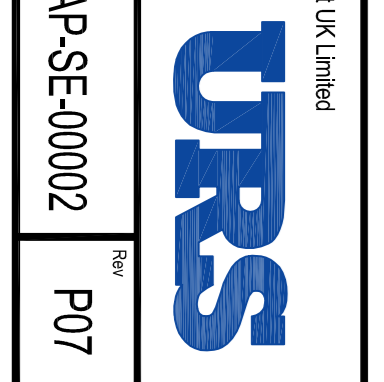

Drawing Number

BXC-R-URS-B1-HS-AP-SE-00002

Revision

P07