

SECTION 1 - 1
ELEVATION OF PIER 1
(LOOKING SOUTH)
 (1:100)

SECTION 3 - 3
PLAN ON BEARING SHELF
 (1:100)

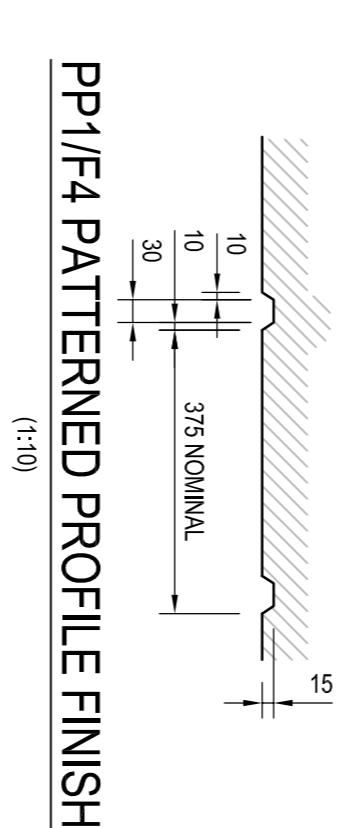

SECTION 4 - 4
PLAN ON PILE CAP
 (1:100)

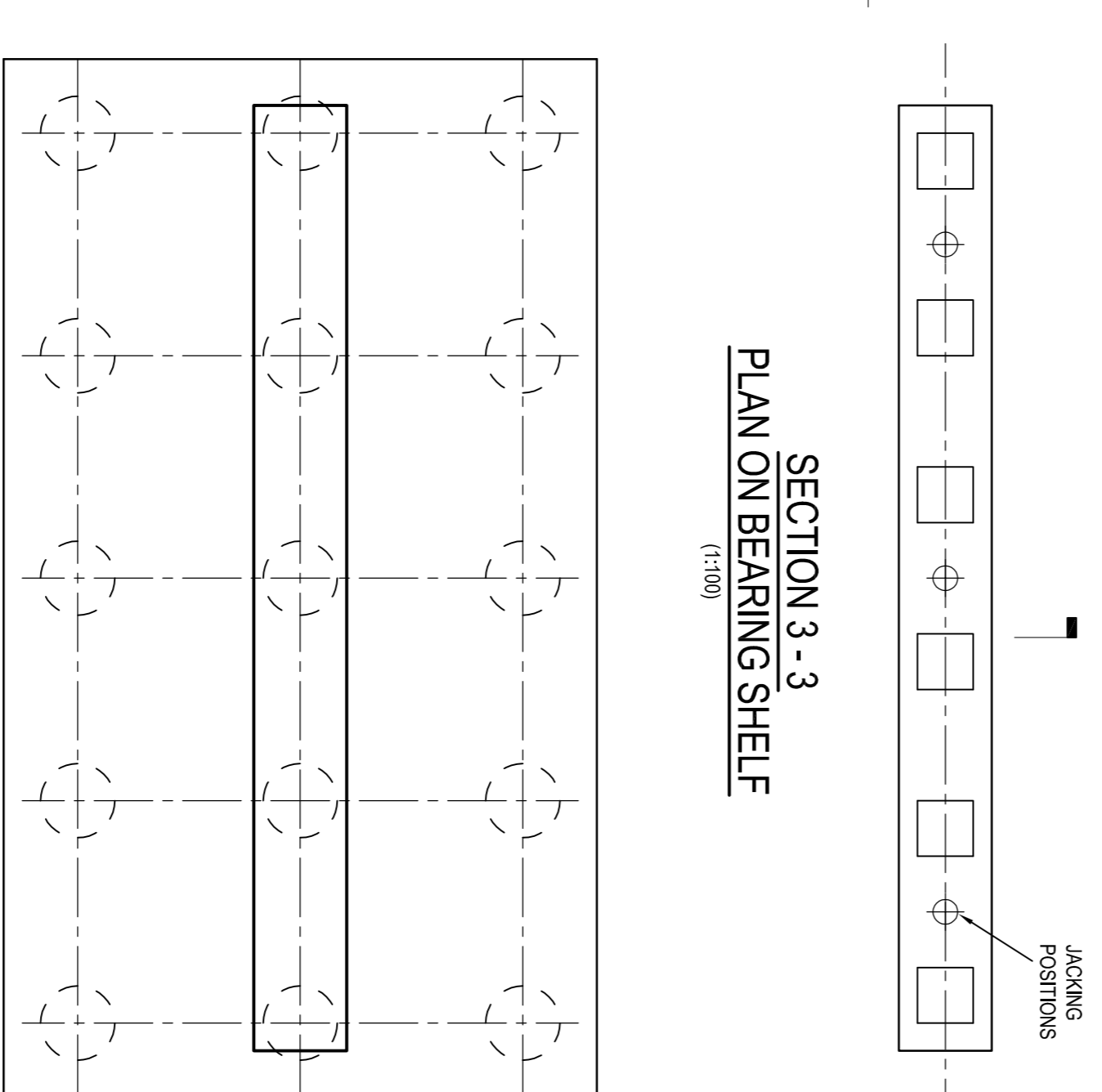
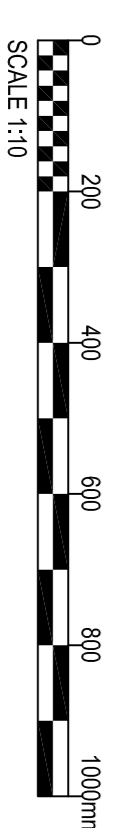
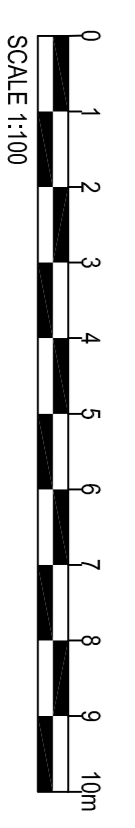
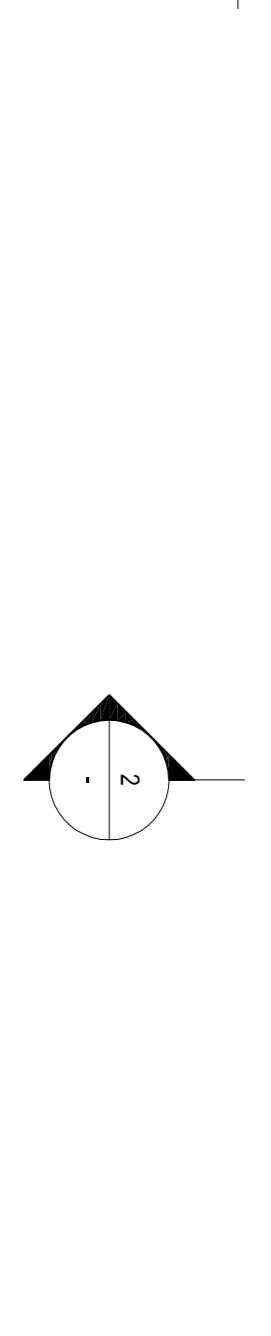

Notes	1. THIS DRAWING IS TO BE USED IN CONJUNCTION WITH ALL OTHER RELEVANT DRAWINGS.
	2. DO NOT SCALE FROM THIS DRAWING. USE ONLY PRINTED DIMENSIONS.
	3. ALL DIMENSIONS IN MILLIMETRES. ALL CHANGES, LEVELS AND COORDINATES ARE IN REFERENCE TO THE PROJECT HEALTH & SAFETY FILE FOR ANY IDENTIFIED POTENTIAL RISKS.
	4. THIS DRAWING IS TO BE USED IN CONJUNCTION WITH THE PROJECT HEALTH & SAFETY FILE FOR ANY IDENTIFIED POTENTIAL RISKS.
	5. FINAL CONSTRUCTION DETAILS TO BE SUBMITTED UNDER CONSTRUCTION 03/7.
Updated for planning submission.	SM MCH 22/10/15 P09
	SM MCH 21/10/15 P08
	SM MCH 09/10/15 P07
Revision Details	By: SM MCH Date: 09/10/15 Scale: P07

NOTES

- THIS DRAWING IS TO BE USED IN CONJUNCTION WITH ALL OTHER RELEVANT DRAWINGS.
- DO NOT SCALE FROM THIS DRAWING. USE ONLY PRINTED DIMENSIONS.
- ALL DIMENSIONS IN MILLIMETRES. ALL CHANGES, LEVELS AND COORDINATES ARE IN REFERENCE TO THE PROJECT HEALTH & SAFETY FILE FOR ANY IDENTIFIED POTENTIAL RISKS.
- THIS DRAWING IS TO BE USED IN CONJUNCTION WITH THE PROJECT HEALTH & SAFETY FILE FOR ANY IDENTIFIED POTENTIAL RISKS.
- FINAL CONSTRUCTION DETAILS TO BE SUBMITTED UNDER CONSTRUCTION 03/7.

SAFETY, HEALTH AND ENVIRONMENTAL INFORMATION BOX

IT IS ASSUMED THAT ALL WORKS ON THIS DRAWING WILL BE CARRIED OUT BY A COMPETENT CONTRACTOR WORKING UNDER APPROPRIATE TO AN APPROPRIATE METHOD STATEMENT.

THIS DRAWING IS TO BE USED ONLY FOR THE PURPOSE OF ISSUE THAT IT WAS ISSUED FOR AND IS SUBJECT TO AMENDMENT.

Purpose of Issue:

APPROVAL IN PRINCIPLE

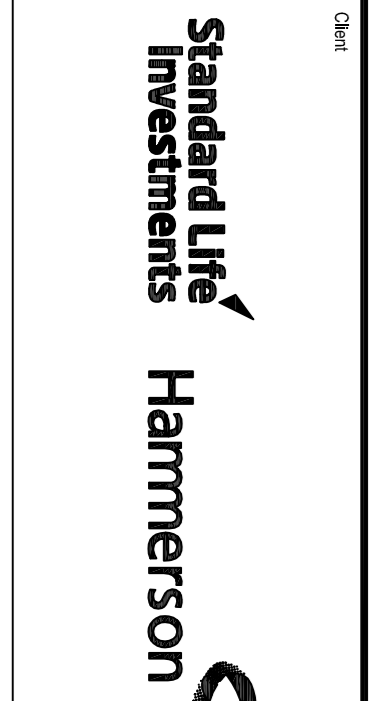

Project Title: **BRENT CROSS CRICKLEWOOD**

Drawing Title: **TEMPELHOFF BRIDGE GENERAL ARRANGEMENT PIER 1 DETAILS**

Prepared	T. Stone	Checked	M. Hebbler	Date	22/10/15
Drawn	S. Moore	Reviewed	S. Moore		
Issue Number	47035505	Scale	3000 Scale as NTP		
AS SHOWN		Zone	3000		

URS Infrastructure & Environment UK Limited
 Scot House
 Arden Lane
 Telford TF1 441 (0)1928 10000
 Fax: +44 (0)1928 10001
www.urscorp.com

Drawing Number: **BXCRR-JRS-B1-HS-AP-SE-00003**

Revision: **P09**

