

1 NORTH-SOUTH SECTION - SOUTHERN DEPARTMENT
1 : 250

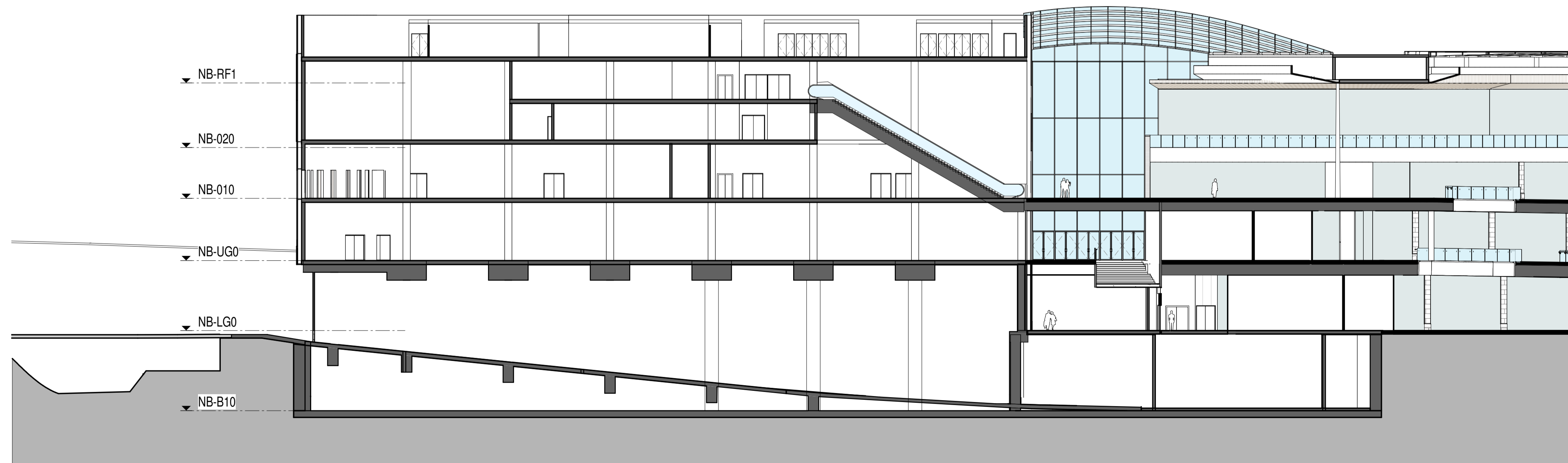

2 NORTH-SOUTH SECTION - SOUTHERN DEPARTMENT (RAMP)
1 : 250

GENERAL NOTES
All rights reserved.
All drawings and written material appearing here, constitute original and unpublished work of the Architect and may not be duplicated, used or disclosed without written consent of the Architect.
Notes and material designations are typical for similar conditions unless otherwise indicated.
Do not scale from this drawing except for town planning purposes.
Please see notes attached at drawing notes Q1.
Where it is a composite drawing of CRTKL + CT, CT buildings are indicated in grey.

| REV NO. | DATE | DESCRIPTION |
|---------|----------|-----------------------------|
| P5 | 21/04/17 | RMA Final Issue A |
| P4 | 29/03/17 | RMA Final Issue |
| P3 | 17/03/17 | RMA Draft 3 |
| P2 | 06/03/17 | RMA Draft 2 |
| P1 | 10/02/17 | RMA Draft Issue for Comment |

KEY PLAN

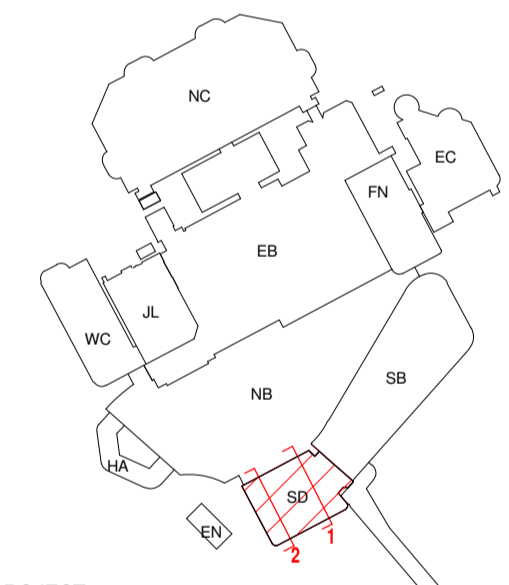

PROJECT
Brent Cross Phase 1B (North) RMA

CLIENT
Hammerston Standard Life Investments

CALLISONRTKL
A DESIGN CONSULTANCY OF ARCADIS
CALLISONRTKL
25 Farringdon Street, 10th Floor
London EC4A 4AB
T: +44(0)20 7306 0404

SHEET IDENTIFICATION
TITLE
SOUTHERN DEPARTMENT SECTIONS NORTH - SOUTH 01 & 02

STATUS
PLANNING
PROJECT NUMBER: 50-14026
DATE DRAWN: 08/24/16
SCALE @ A1: 1 : 250
DRAWN BY: LM
CHECKED BY: NG

PROJECT ORIGINATOR DATE LEVEL FILE ROLE DESCRIPTION REVISION
08069-CRL-SD-XXX-DR-P-30000 P5
© 2016 CALLISONRTKL UK Ltd



21/04/2017 11:29:15