

1 SOUTHERN DEPARTMENT SECTION 01  
1:250

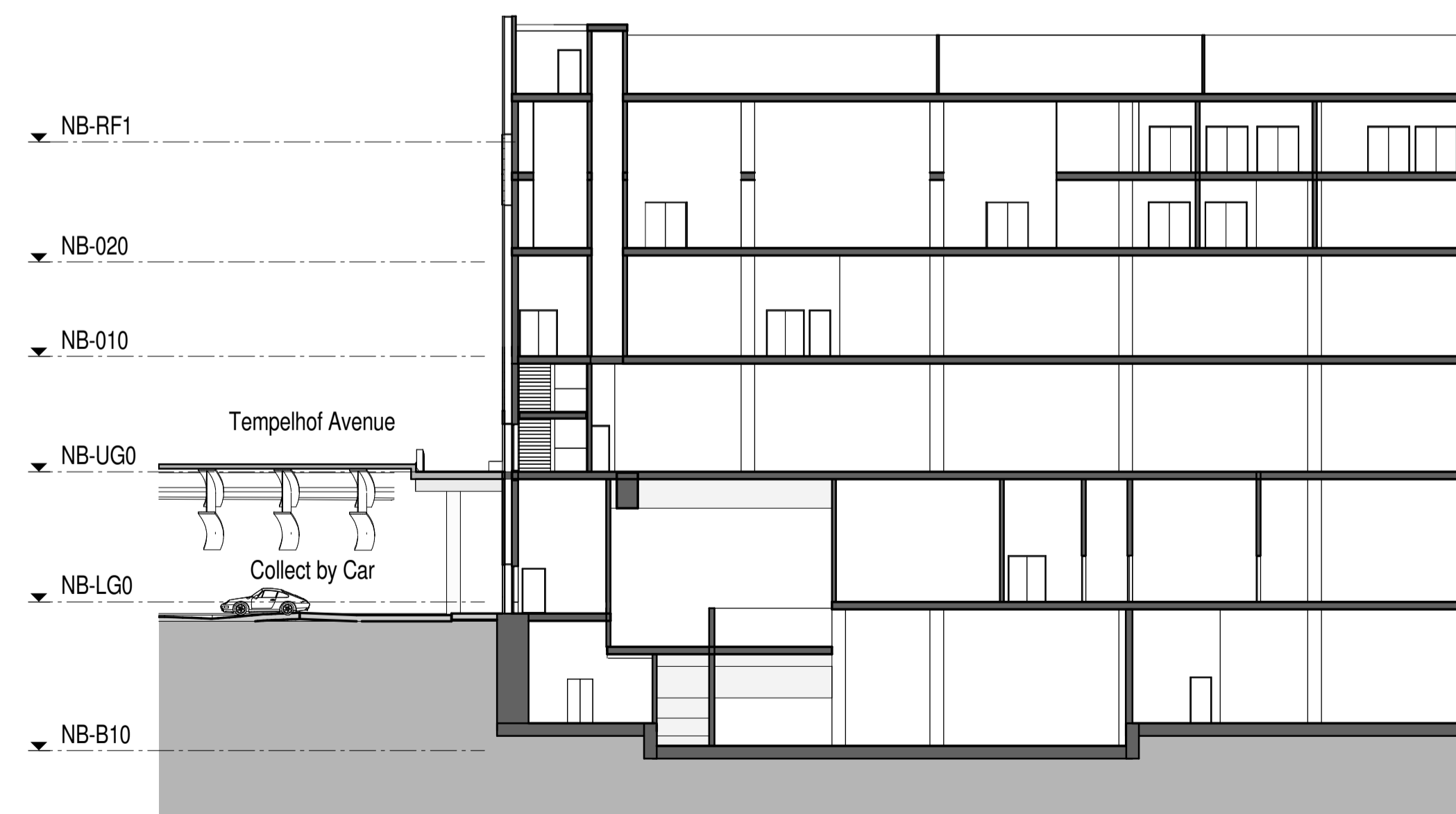

2 SECTION - SOUTHERN DEPARTMENT COLLECT BY CAR  
1:250

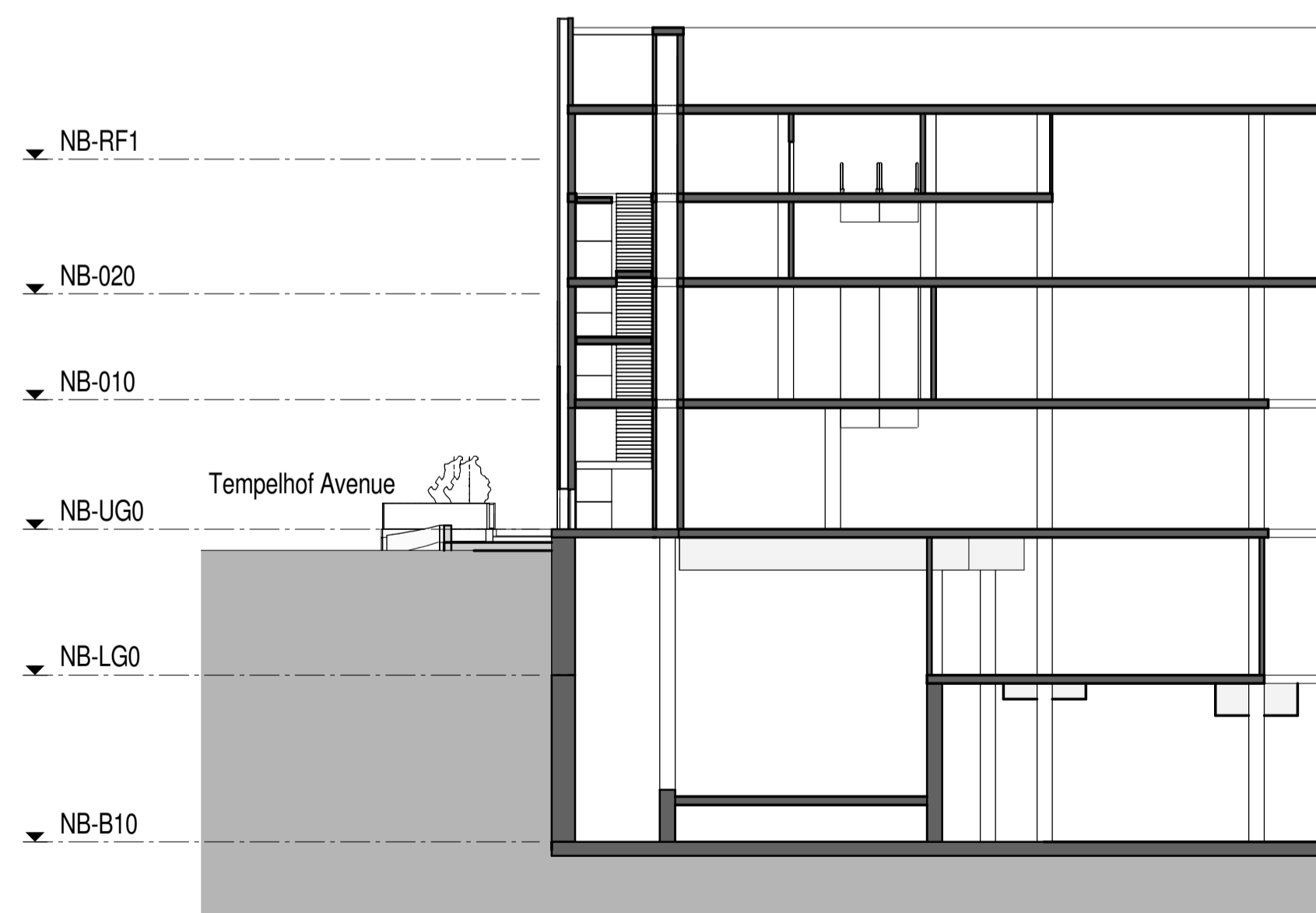

3 SECTION - SOUTHERN DEPARTMENT TEMPELHOF BRIDGE  
1:250

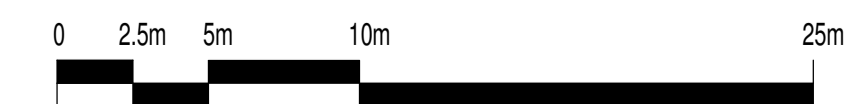

GENERAL NOTES  
All rights reserved.  
All drawings and written material appearing here, constitute original and unpublished work of the Architect and may not be duplicated, used or disclosed without written consent of the Architect.  
Notes and material designations are typical for similar conditions unless otherwise indicated.  
Do not scale from this drawing except for town planning purposes.  
Please see notes attached at drawing notes Q1.  
Where it is a composite drawing of CRTKL + CT, CT buildings are indicated in grey.

REV NO.	DATE	DESCRIPTION
P5	21/04/17	RMA Final Issue A
P4	29/03/17	RMA Final Issue
P3	17/03/17	RMA Draft 3
P2	06/03/17	RMA Draft 2
P1	10/02/17	RMA Draft Issue for Comment

KEY PLAN

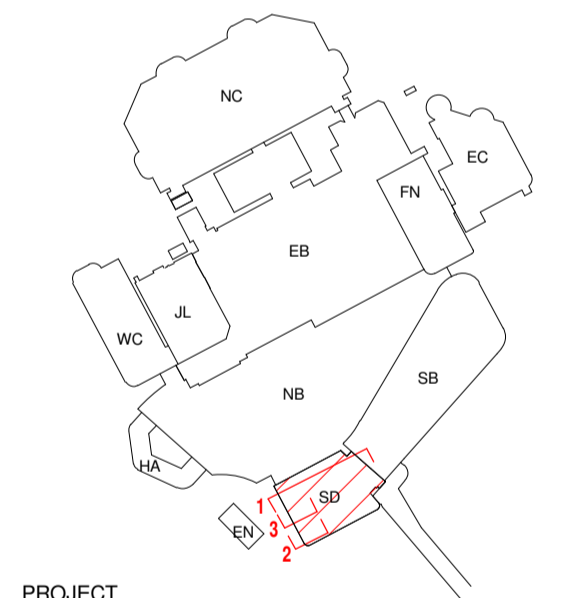

PROJECT  
**Brent Cross Phase 1B (North) RMA**

CLIENT  
**Hammerston Standard Life Investments**

**CALLISOR TKL**  
A DESIGN CONSULTANCY OF ARCADIS  
CALLISOR TKL  
25 Farringdon Street, 10th Floor  
London EC4A 4AB  
T: +44(0)20 7306 0404

SHEET IDENTIFICATION  
TITLE  
**SOUTHERN DEPARTMENT SECTION EAST - WEST - CBC**

STATUS  
**PLANNING**  
PROJECT NUMBER: 50-14026  
DATE DRAWN: 08/24/16  
SCALE @ A1: 1:250  
DRAWN BY: LM  
CHECKED BY: NG

08069-CRL-SD-XXX-DR-P-30001 P5  
© 2016 CALLISOR TKL UK Ltd

21/04/2017 11:30:03