

Refer to 1065-12-004 For Continued Drawing

- Key**
- Existing route of the River Brent
  - Existing site layout
  - Extent of Area TPO, Ref A1, Map TPO W34 Served 15th March 1994 Located around Brent Cross Shopping Centre
  - Root Protection Area (RPA) of trees and vegetation to be retained
  - Existing levels to be as far as possible within RPAs of existing retained trees
  - Refer to tree protection specification clauses for details of excavations within RPAs
  - Tree Protective Fencing to BS 5837:2012
  - Trees to be removed as a result of development
  - Trees and vegetation to be removed for arboricultural reasons
  - Existing retained tree level

**Notes**

For full details of the surveyed trees in Phase 1BN, refer to the Tree Survey, Arboricultural Impact Assessment, Arboricultural Method Statement & Tree Protection Plan in accordance with BS5837:2012 (document ref 5693-D) prepared by Hayden's Arboricultural Consultants November 2016, updated March 2017

For full details of the surveyed trees in Sturgess Park refer to the Tree Survey, Arboricultural Impact Assessment, Arboricultural Method Statement & Tree Protection Plan in accordance with BS5837:2012 (document ref 5625-D) prepared by Hayden's Arboricultural Consultants November 2016, updated March 2017

Refer to 1065-12-004 For Continued Drawing

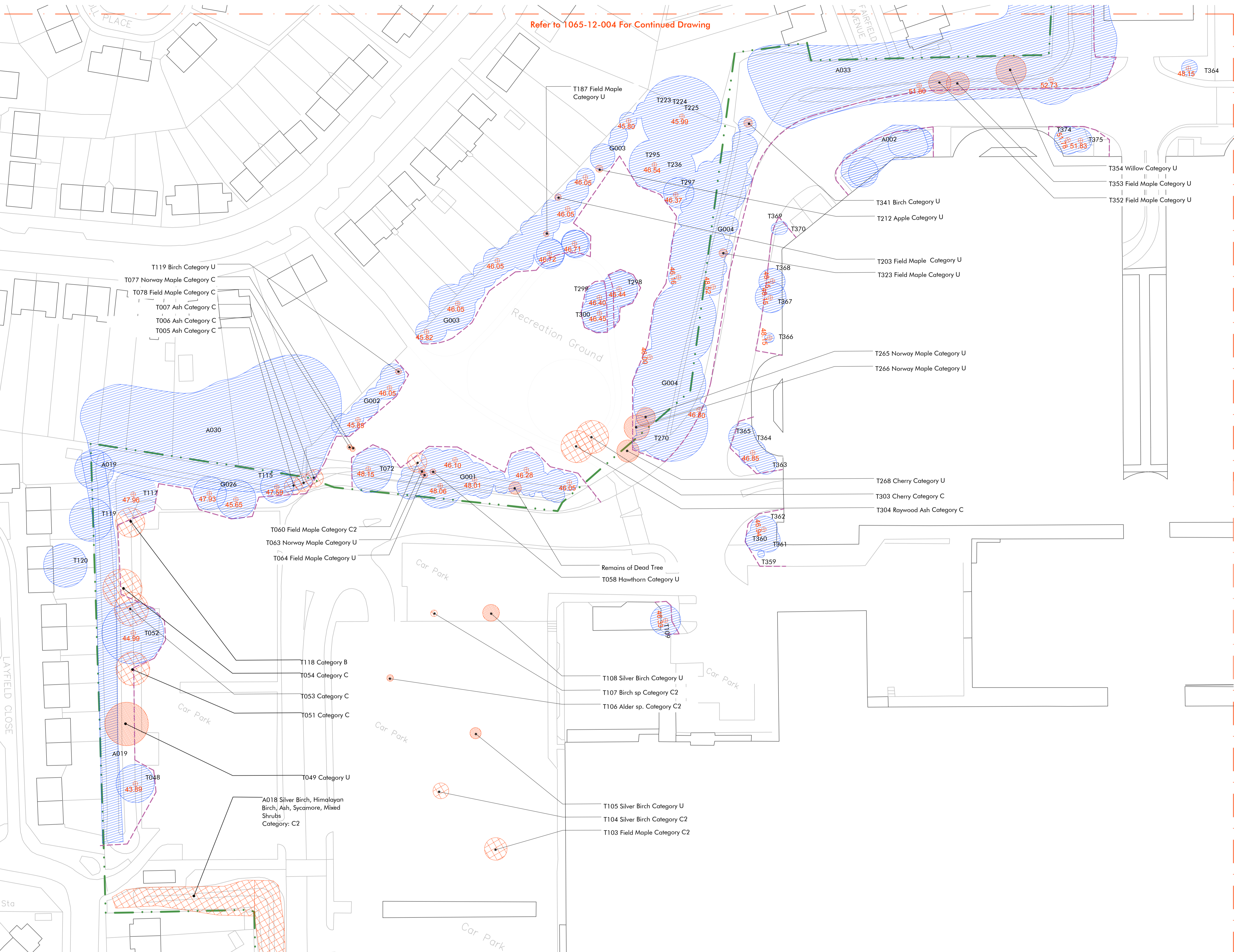
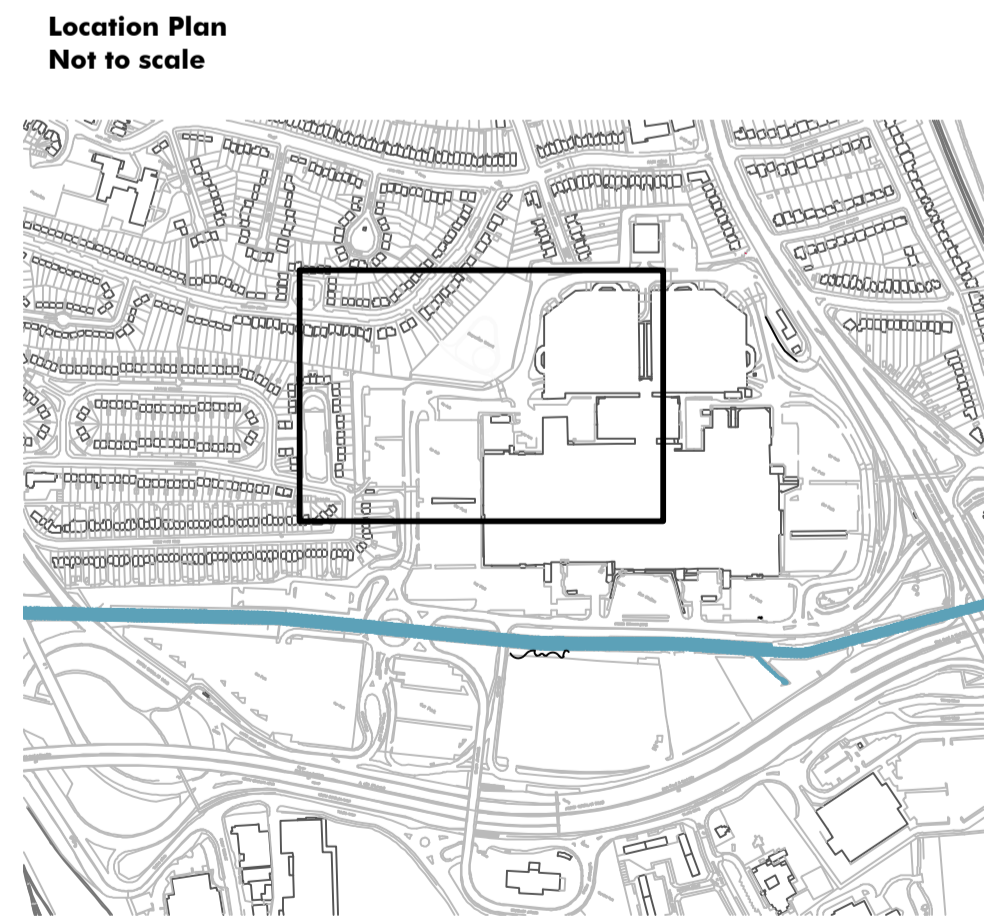

Refer to 1065-12-010 For Continued Drawing

Revision	Description	Drawn by	Checked by	Date
-	Draft Phase 1BN RMA Submission	CL	GG	03.03.17
A	Draft Phase 1BN RMA Submission	CL	JP	23.03.17
B	Issued for Phase 1BN RMA Submission	CL	JP	29.03.17
C	Issued for Phase 1BN RMA Submission	CL	GG	19.04.17

**Xrefs**

1065-04-050-065 Tree Retention and Removal  
1065-12-000 Site Enabling Works Model  
3946-D-Brent Cross-TS&AIA Rev D  
5625-D-Sturgess Park Brent Cross-TS&AIA-revD  
ERM-OS Base 060116

project	Brent Cross Cricklewood	drawn by	CL
status	Phase 1BN RMA Submission	checked by	GG
title	Tree & Vegetation Removal Plan 2/5	date	03.03.17
		scale	1:500@A1
drawing No	1065-12-005	revision	<b>C</b>

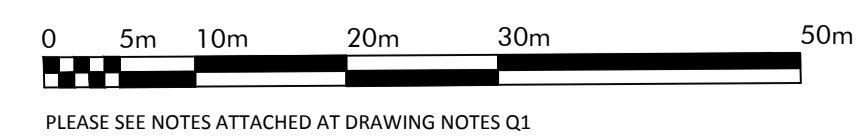

This drawing is protected by copyright. Contractors must check all dimensions on site. Only figure dimensions are to be worked from. Discrepancies must be reported to architect before proceeding.  
Christopher House, 11-12 High Street, Bath, BA1 5AQ. Tel: 01225 464 690. info@macgregor-smith.co.uk