

Sturgess Park Plan 1:1000@A3

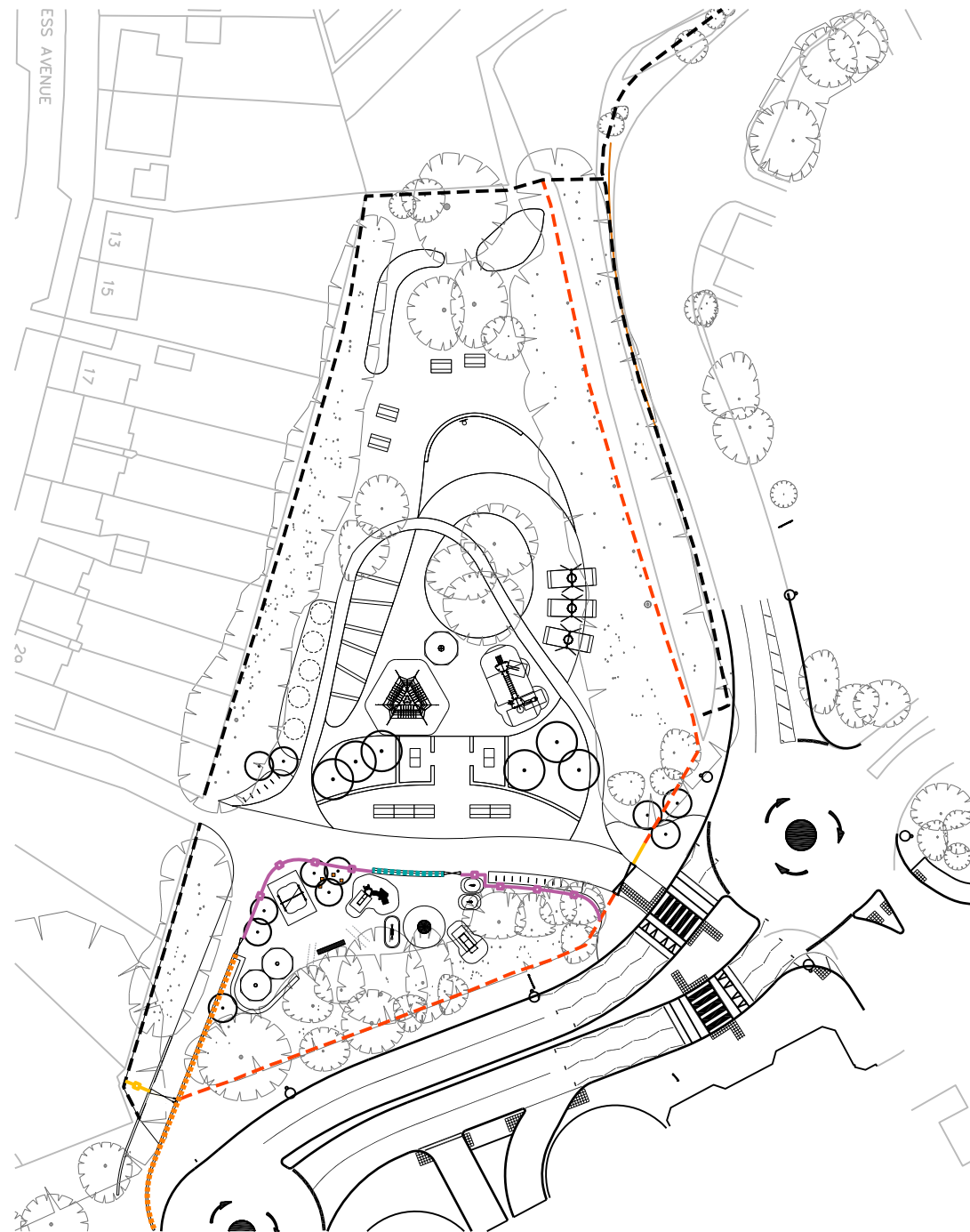

Reference Image - Existing boundary iron railing fence to be matched



Reference Image - Bow Top Fencing to 0-5 years play area



Key

- - - Existing boundary iron railing fence (IRF) retained
- - - Existing boundary close board fence (CBF) retained
- □ — Proposed boundary iron railing fence to match existing (refer to detail 1065-14-405)
- □ — Proposed bow top fence to 0-5 years play area (refer to detail 1065-14-406)
- - - Proposed timber retaining wall to new park entrance (refer to detail 1065-14-402)
- - - Terraced seating/boundary to play area (refer to detail 1065-14-412)
- Play area gate (refer to detail 1065-14-406)
- Entrance gate (refer to detail 1065-14-407)

Note

A. Please see notes attached at Drawing Notes Q1

Revision	Description	Drawn by	Checked by	Date
-	Draft Phase 1BN RMA Submission	IM	GG	03.03.17
A	Phase 1BN RMA Submission	IM	GG	29.03.17

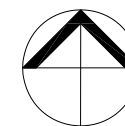

project	Brent Cross Cricklewood 1BN Sturgess Park	drawn by	IM
status	Phase 1BN RMA Submission	checked by	GG
title	Typical Boundary Treatments	date	03.03.17
Xref	-	scale	1:1000@A3
drawing No	1065-14-401	revision	A

Macgregor ▪ Smith
Landscape Architecture

